[illegible] NOTES
[illegible] USED G#-C#-F#-E# (D STR UP 1STEP.) - ON CAPO-2 SHAPE D

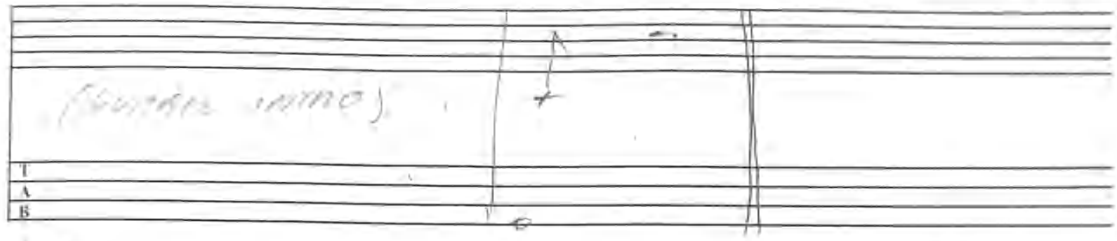

VERSE -

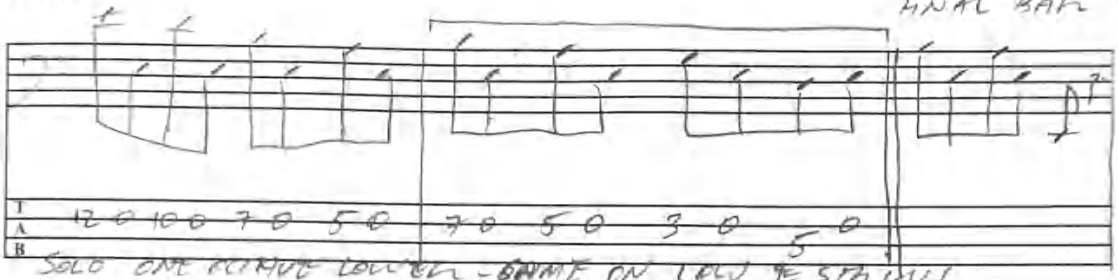

SOLO ONE OCTAVE LOWER - SAME ON LOW E STRING.

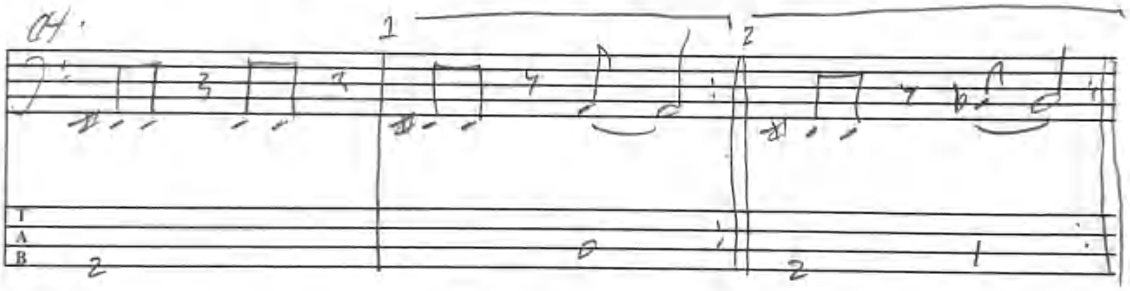

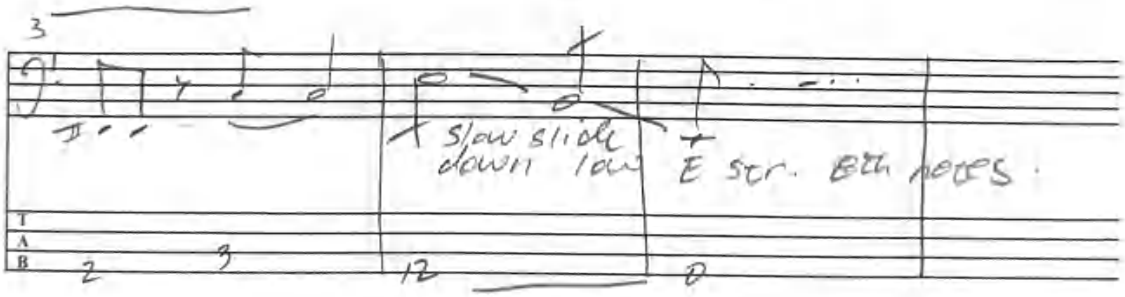

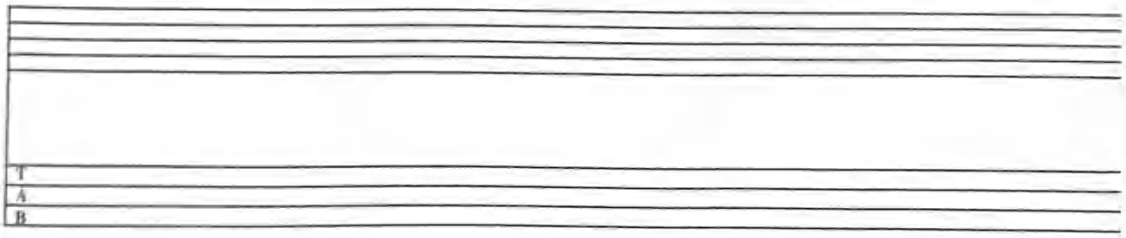

©www.jm-education.com